

Revision

Job  
**CAERLEON**  
**St Cadoc's Church**

**Caroe & Partners**  
**Architects**

Penniless Porch  
 Market Place, Wells  
 Somerset BA5 2RB  
 Tel 01749 677561  
 Fax 01749 676207  
 wells@caroe.co.uk  
 www.caroe.co.uk

Existing Plan -  
 West End

May 2021  
 Scale 1:50 @A3  
 Drawing No. L1475/101

© This drawing and the designs contained therein are the copyright both real and intellectual of Caroe and Partners Architects.

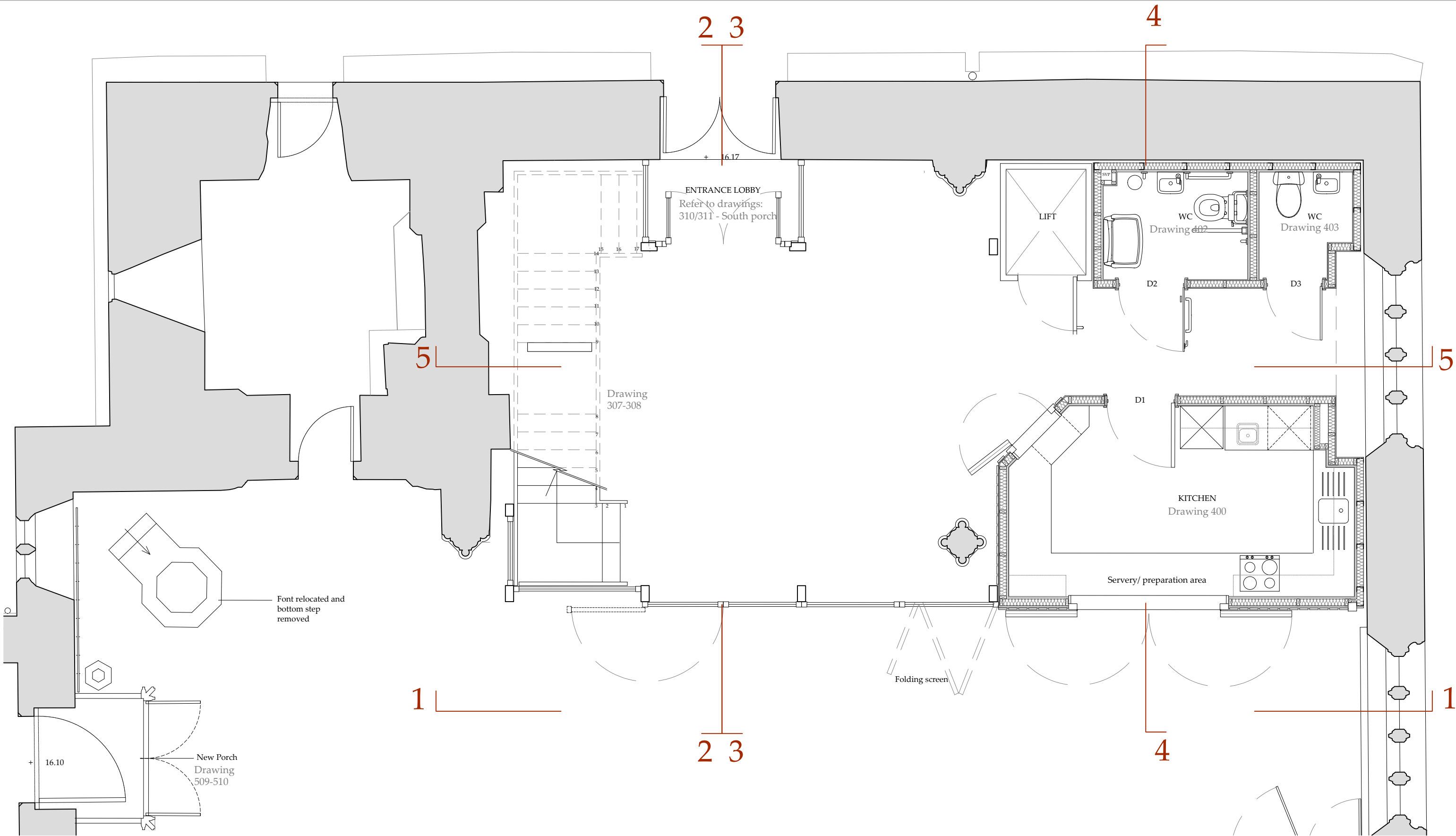

Revision A

Job  
**CAERLEON**  
 St Cadoc's Church

**Caroe & Partners**  
 Architects

71C St Thomas St  
 Wells Somerset  
 BA5 2UY  
 Tel 01749 677561  
 Fax 01749 676207  
 wells@caroe.co.uk  
 www.caroe.co.uk

Revisions			
Rev	Date	Description	By
A	31/03/22	Stairs to gallery amended, stairs to tower removed	MR

**Proposed Plan**  
**West End Ground Floor**

Date October 2021 Drawing No. L1475.04T/216  
 Scale 1:50 @A3 **TENDER**

© This drawing and the designs contained therein are the copyright both real and intellectual of Caroe and Partners Architects.

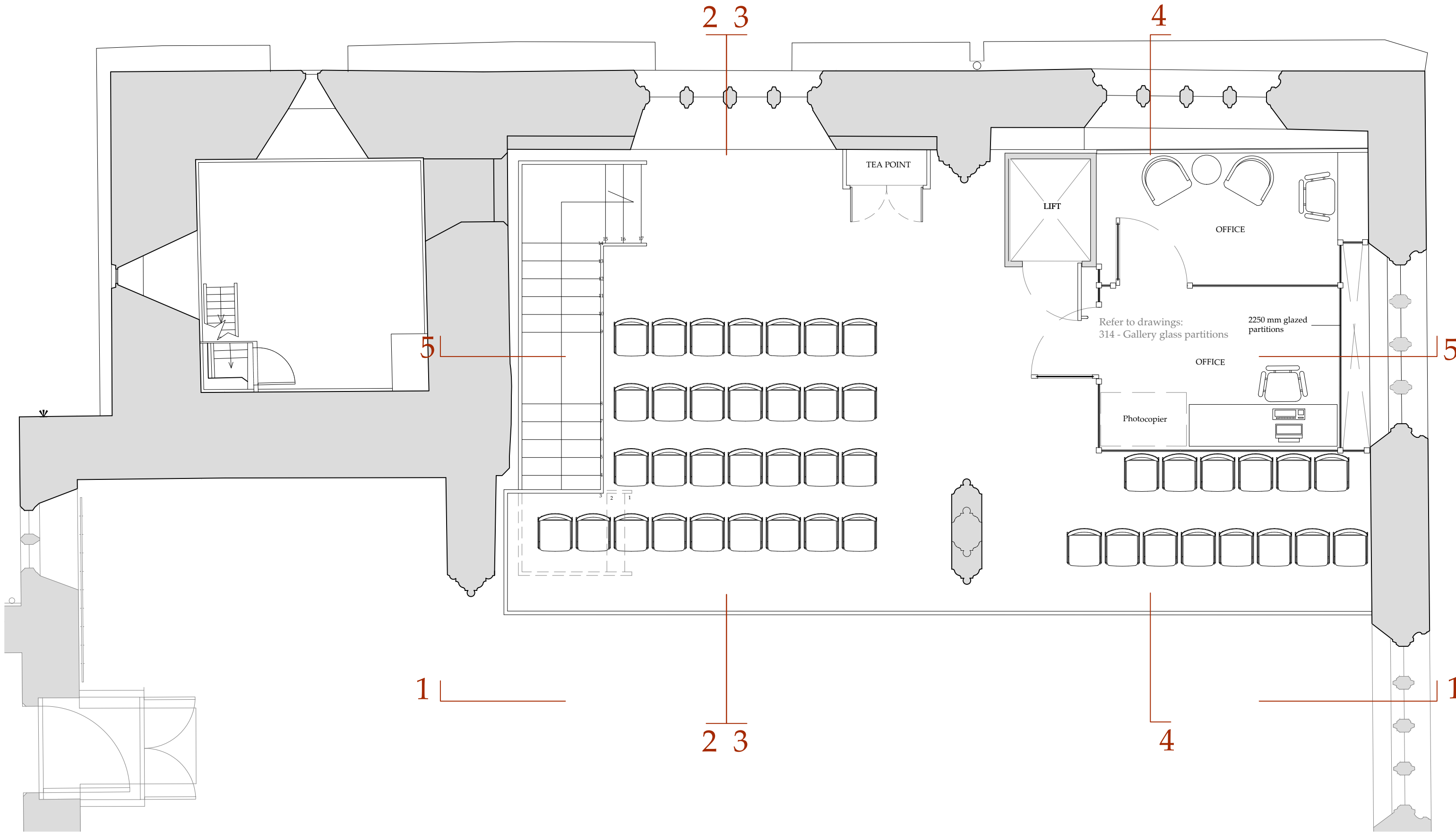

1

2 3

4

1

5

5

0 2500mm

Revision -

Job  
**CAERLEON**  
**St Cadoc's Church**

**Caroe & Partners**  
**Architects**

71C St Thomas St  
 Wells Somerset  
 BA5 2UY  
 Tel 01749 677561  
 Fax 01749 676207  
 wells@caroe.co.uk  
 www.caroe.co.uk

Revisions			
Rev	Date	Description	By
A	31/03/22	Stairs to gallery amended, stairs to tower removed	MR

**Proposed Plan**  
**West End First Floor**

Date October 2021 Drawing No. L1475.04T/217  
 Scale 1:50 @A3 **TENDER**

© This drawing and the designs contained therein are the copyright both real and intellectual of Caroe and Partners Architects.

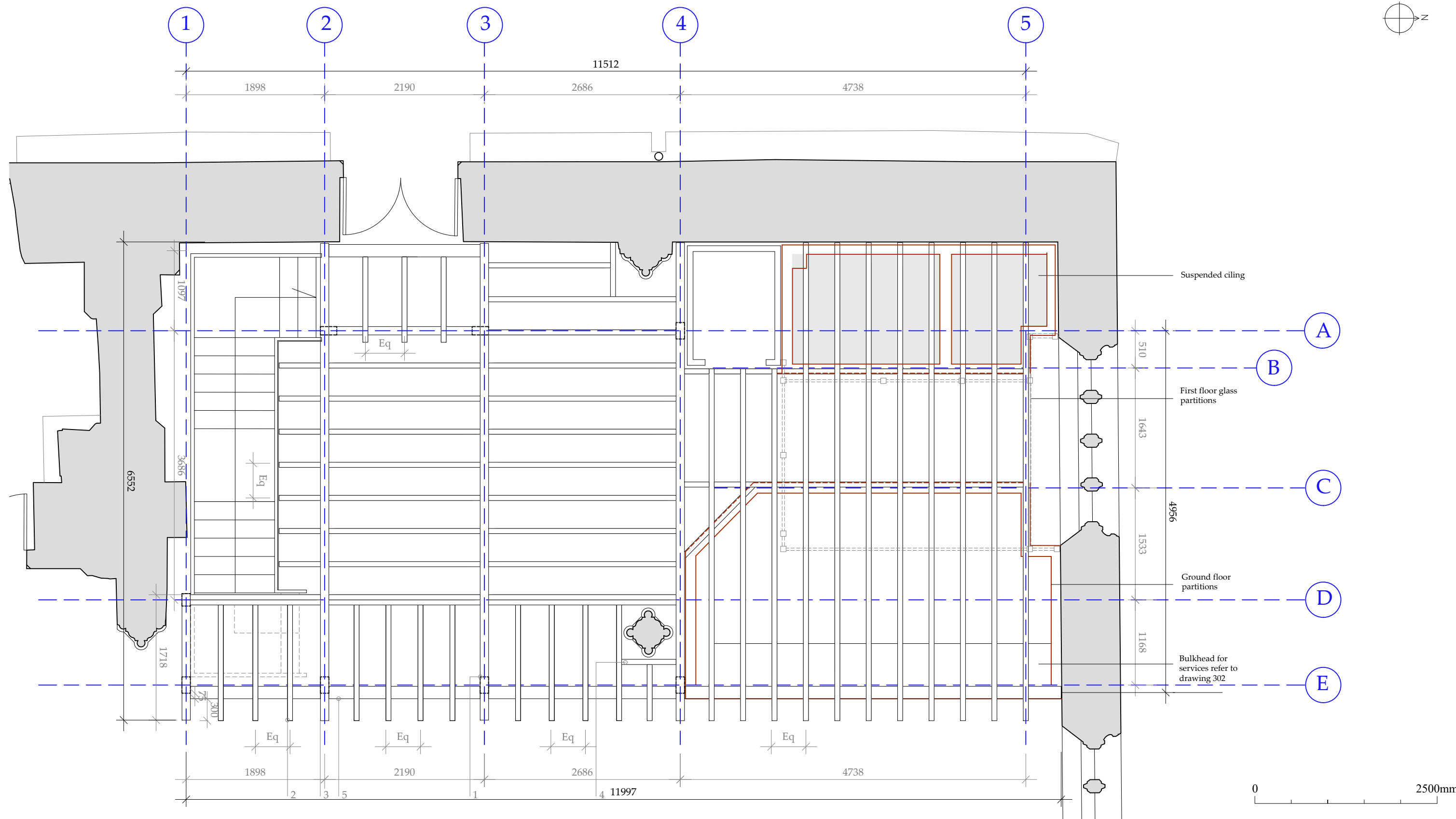
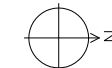

- First floor partitions
  - Ground floor partitions
1. 225 x 115 mm gluelam posts
  2. 170 x 70 mm gluelam joists
  3. 360 x 115 mm primary beams
  4. 170 x 70 mm gluelam trimmer
  5. 200 x 170 mm beam front of gallery

Revision

Job  
**CAERLEON**  
 St Cadoc's Church

**Caroe & Partners**  
 Architects

71C St Thomas St  
 Wells Somerset  
 BA5 2UY  
 Tel 01749 677561  
 Fax 01749 676207  
 wells@caroe.co.uk  
 www.caroe.co.uk

Revisions			
Rev	Date	Description	By
A	7/04/22	Stairs amended	MR

**Proposed Gallery Structure**  
 Setting Out

Date October 2021 Drawing No. L1475.04T/218A  
 Scale 1:50 @A3 **TENDER**

© This drawing and the designs contained therein are the copyright both real and intellectual of Caroe and Partners Architects.

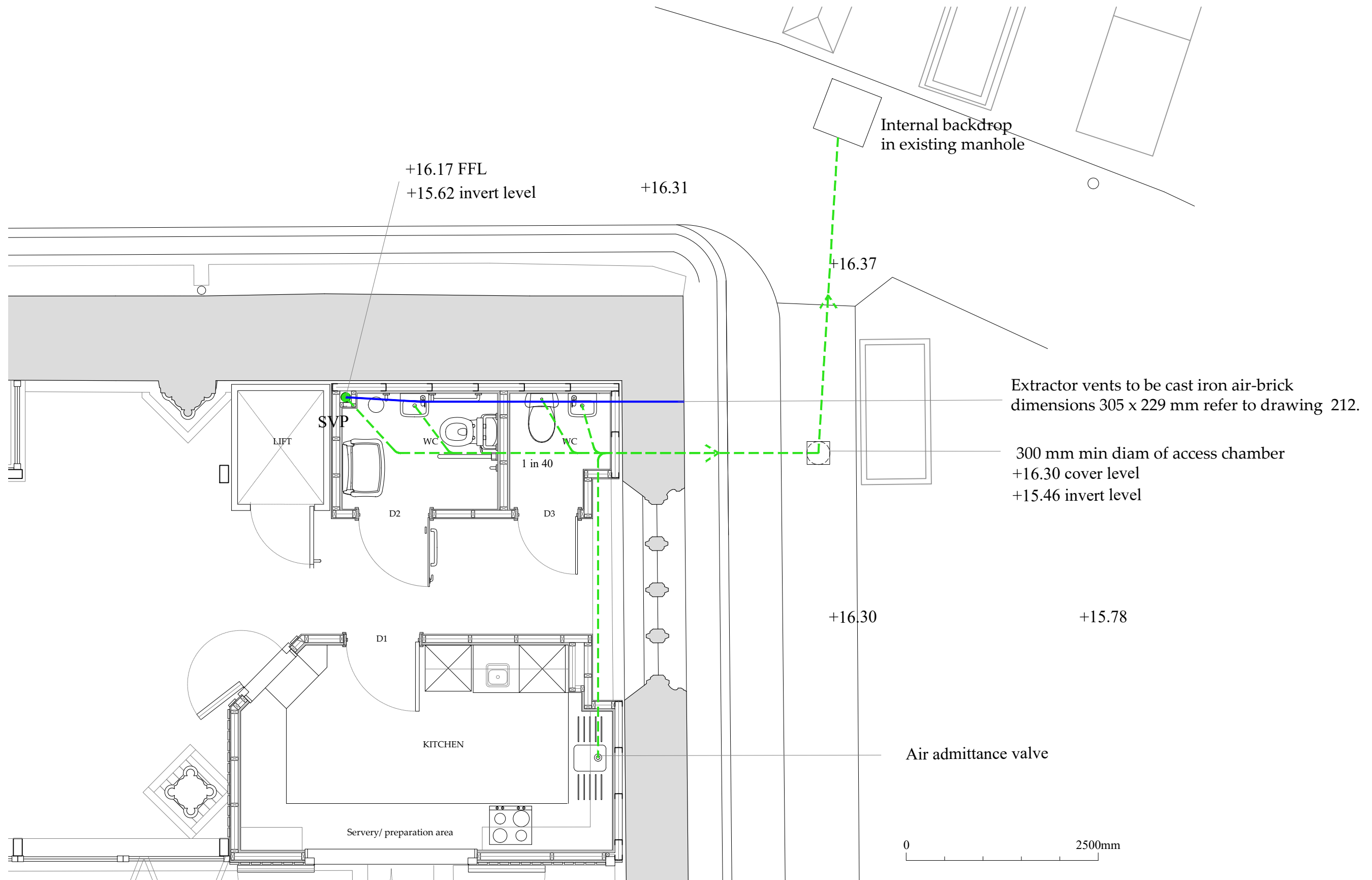

- - - - - Drainage pipe 110 mm diameter TBC
- — — — — VP within ceiling void

Revision

Job  
**CAERLEON**  
**St Cadoc's Church**

**Drainage layout**

**Caroe & Partners Architects**  
 71C St Thomas St  
 Wells Somerset  
 BA5 2UY  
 Tel 01749 677561  
 Fax 01749 676207  
 wells@caroe.co.uk  
 www.caroe.co.uk

Date Nov 2021 Drawing No. **L1475.04T/221**  
 Scale 1:50 @A3 **TENDER**

© This drawing and the designs contained therein are the copyright both real and intellectual of Caroe and Partners Architects.

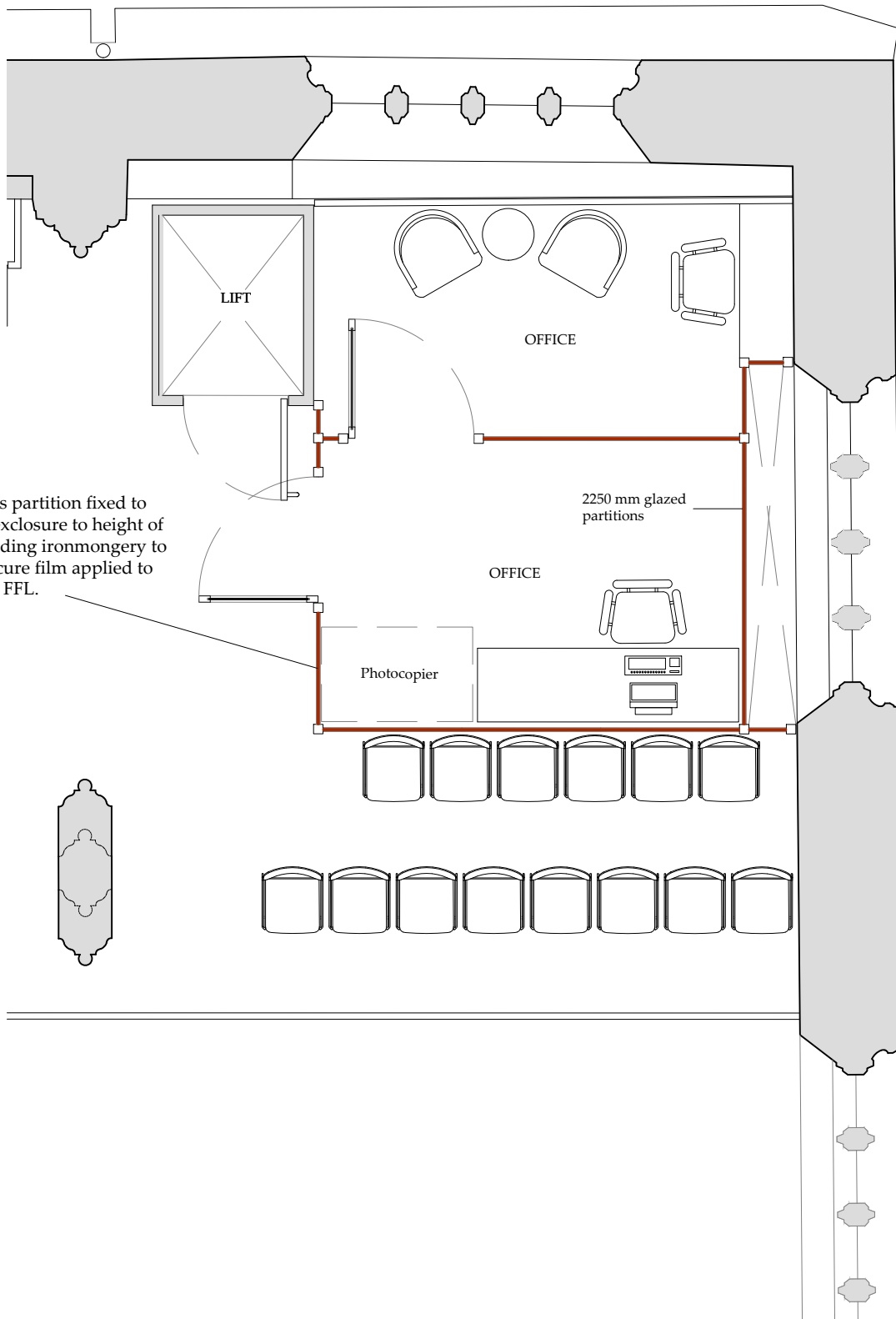

0 2500mm

Revision

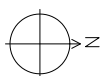

Job

**CAERLEON**  
**St Cadoc's Church**

**Caroe & Partners**  
**Architects**

71C St Thomas St  
Wells Somerset  
BA5 2UY  
Tel 01749 677561  
Fax 01749 676207  
wells@caroe.co.uk  
www.caroe.co.uk

**Gallery glazed partition to office**

Date  
January 2022

Drawing No.  
**L1475.04T/314**

Scale  
1:50 @A3

**TENDER**

© This drawing and the designs contained therein are the copyright both real and intellectual of Caroe and Partners Architects.

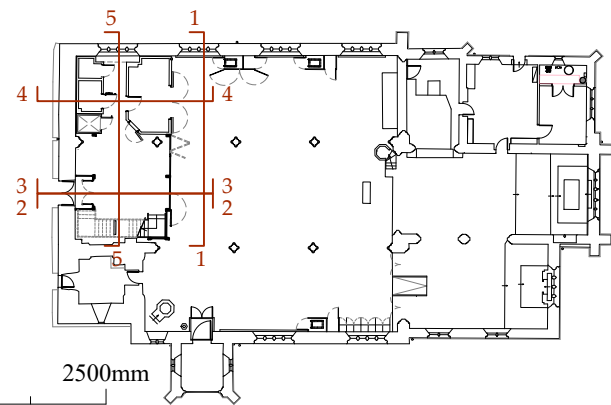
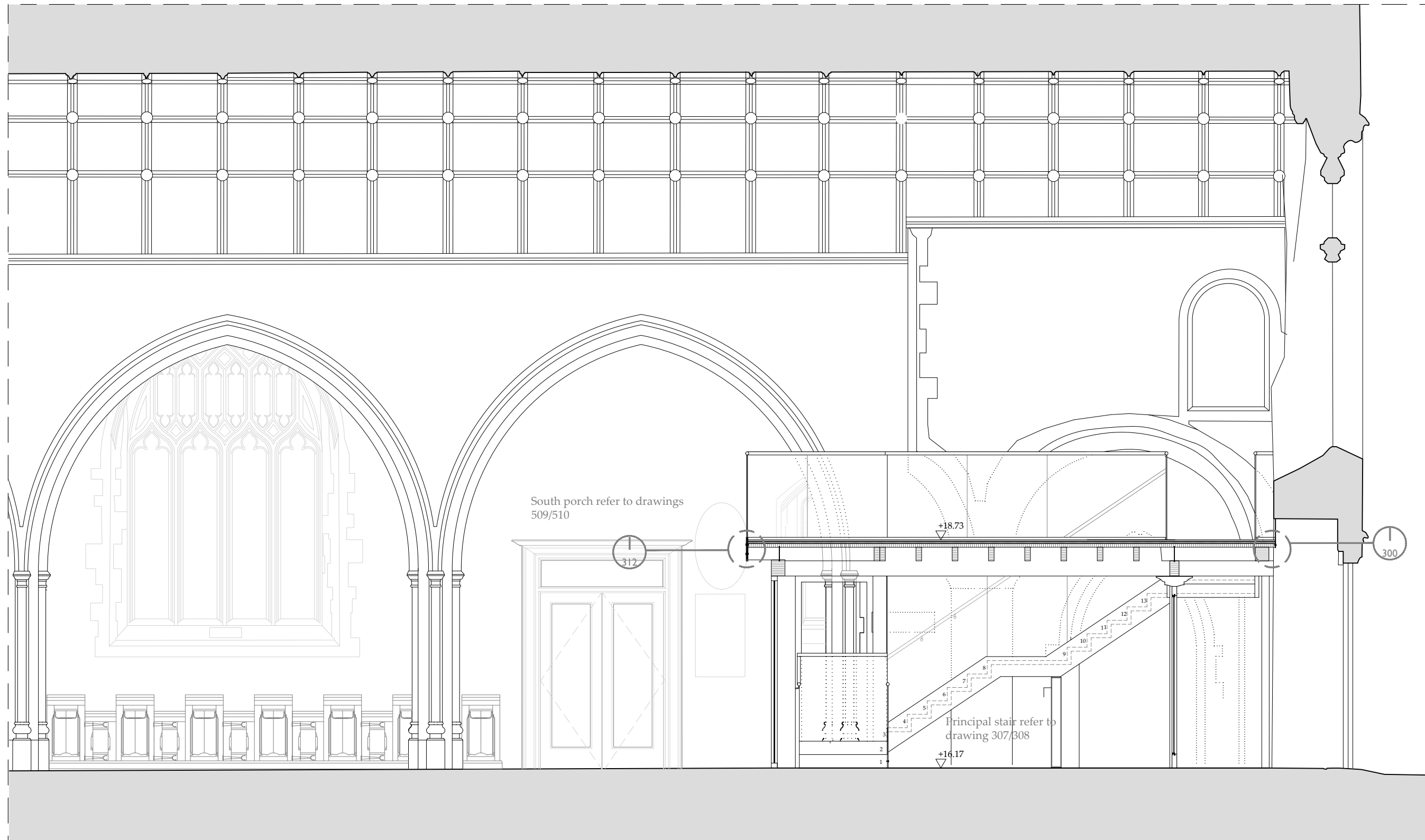

Revision  
A

Job  
**CAERLEON**  
St Cadoc's Church

**Caroe & Partners**  
Architects

71C St Thomas St  
Wells Somerset  
BA5 2UY  
Tel 01749 677561  
Fax 01749 676207  
wells@caroe.co.uk  
www.caroe.co.uk

Revisions			
Rev	Date	Description	By
A	31/03/22	Stair to tower removed. Stair to gallery amended. Dado paneling.	MR

**Proposed Section 2-**  
Looking south

Date  
Nov 2021  
Scale  
1:50 @A3

Drawing No.  
**L1475.04T/225 A**  
**TENDER VARIATIONS**

© This drawing and the designs contained therein are the copyright both real and intellectual of Caroe and Partners Architects.

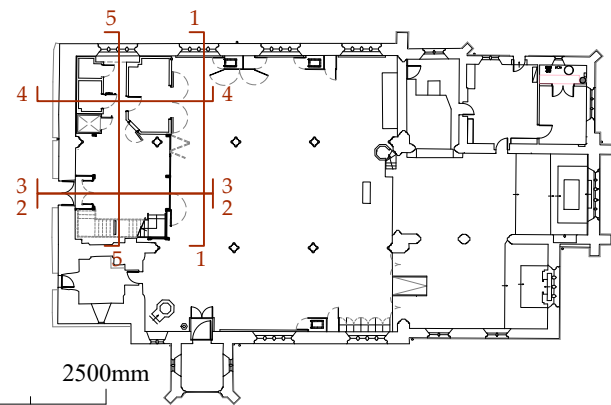
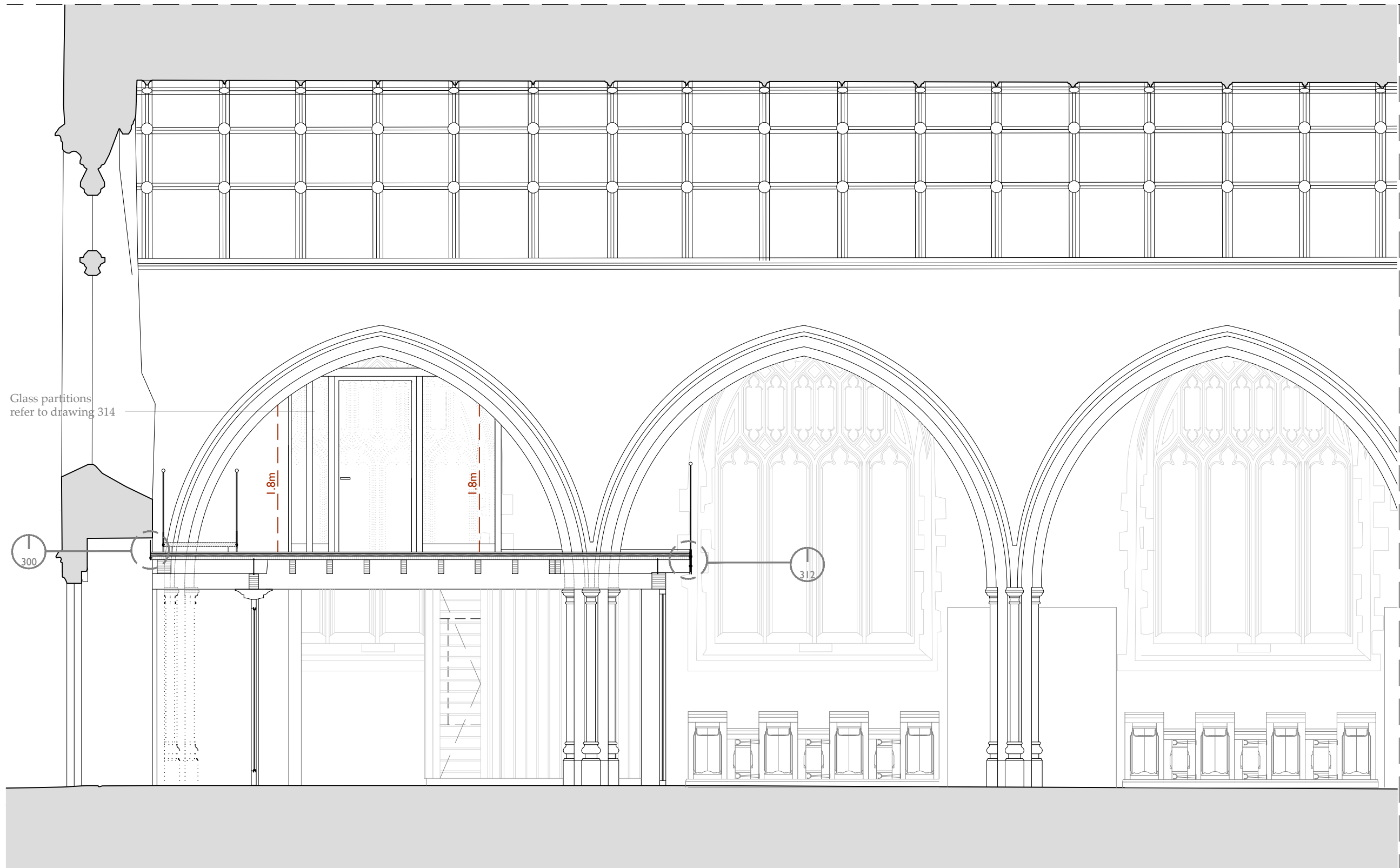

**Revisions**

Rev	Date	Description	By
A	31/03/22	Stair to tower removed. Stair to gallery amended. Dado paneling.	MR

Revision A

Job  
**CAERLEON**  
**St Cadoc's Church**

**Proposed Section 3-**  
**Looking north**

**Caroe & Partners Architects**

71C St Thomas St  
 Wells Somerset  
 BA5 2UY  
 Tel 01749 677561  
 Fax 01749 676207  
 wells@caroe.co.uk  
 www.caroe.co.uk

Date Nov 2021  
 Scale 1:50 @A3

Drawing No. **L1475.04T/226 A**  
**TENDER VARIATIONS**

© This drawing and the designs contained therein are the copyright both real and intellectual of Caroe and Partners Architects.



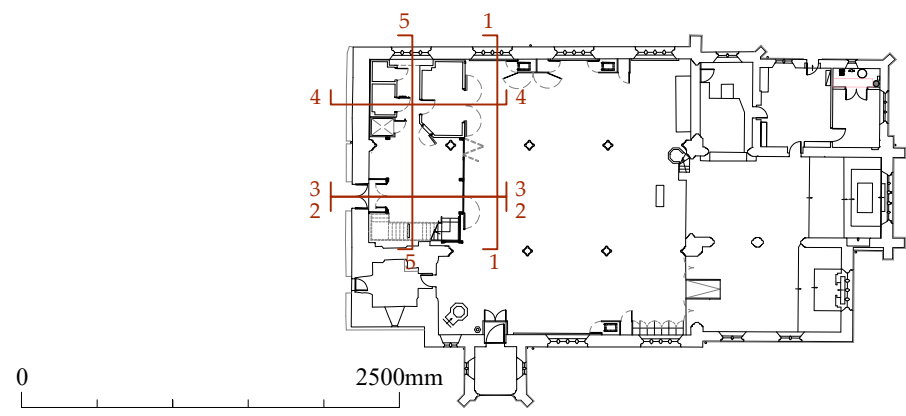

Revision  
A

Job  
CAERLEON  
St Cadoc's Church

**Caroe & Partners  
Architects**

Penniless Porch  
Market Place, Wells  
Somerset BA5 2RB  
Tel 01749 677561  
Fax 01749 676207  
wells@caroe.co.uk  
www.caroe.co.uk

Proposed Section 4-  
Looking north

Date  
Nov 2021

Scale  
1:50 @A3

Drawing No.  
L1475.04T/227 A

TENDER VARIATIONS

**Revisions**

Rev	Date	Description	By
A	31/03/22	Stair to tower removed. Stair to gallery amended. Dado paneling.	MR

This drawing and the designs contained therein are the copyright both real and intellectual of Caroe and Partners Architects.

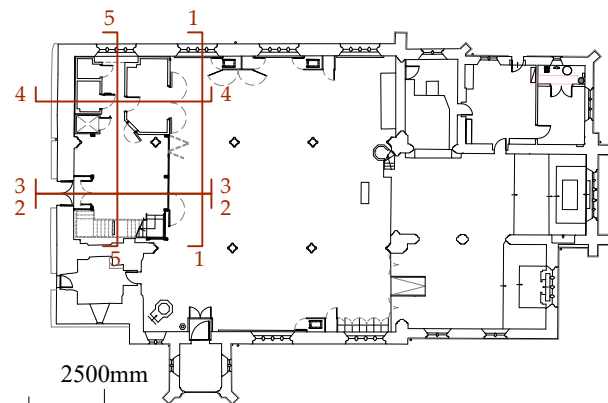
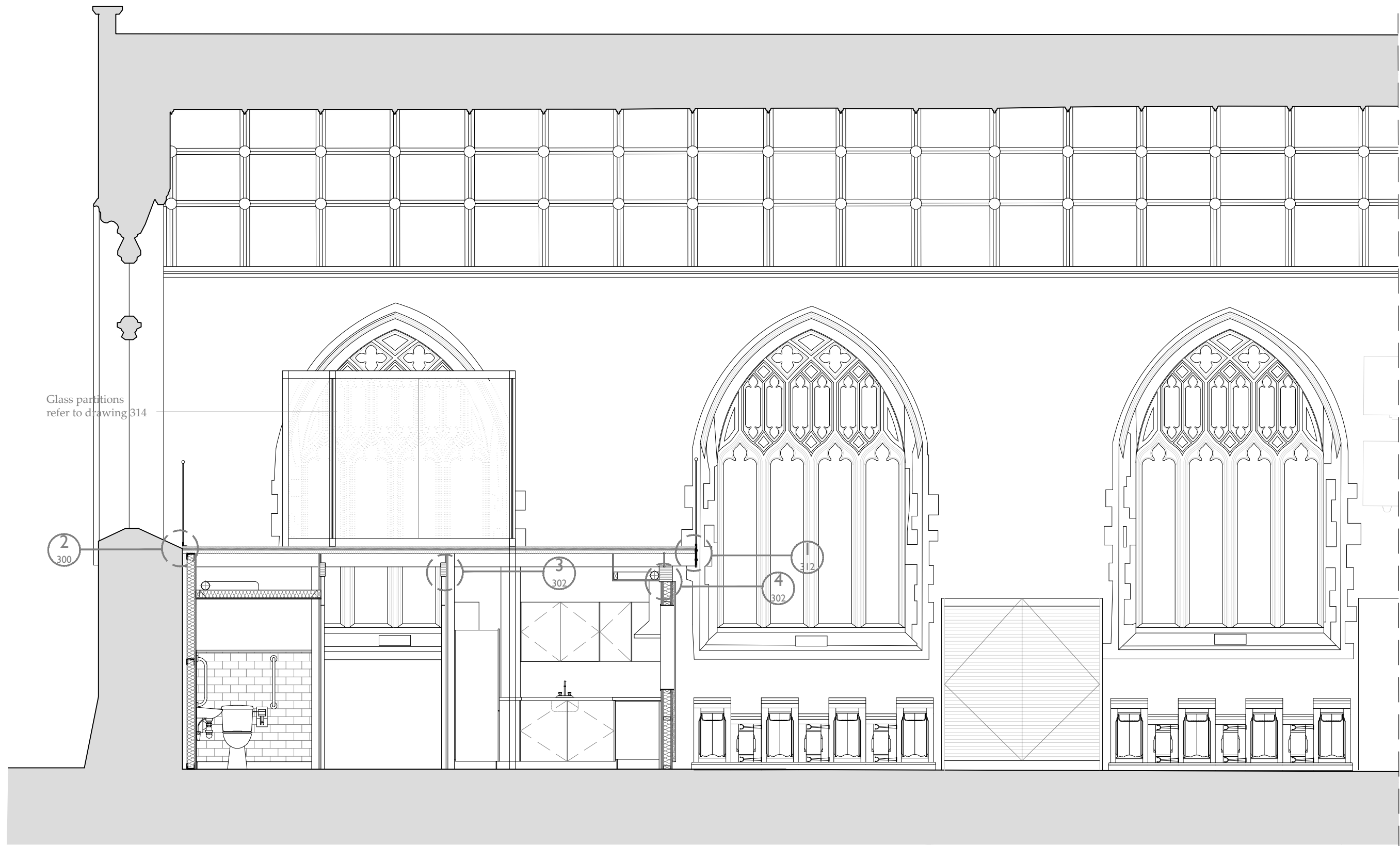

Revision  
A

Job  
CAERLEON  
St Cadoc's Church

**Caroe & Partners  
Architects**

Penniless Porch  
Market Place, Wells  
Somerset BA5 2RB  
Tel 01749 677561  
Fax 01749 676207  
wells@caroe.co.uk  
www.caroe.co.uk

Rev	Date	Description	By
A	31/03/22	Stair to tower removed. Stair to gallery amended. Dado paneling.	MR

Proposed Section 4-  
Looking north

Date  
Nov 2021  
Scale  
1:50 @A3

Drawing No.  
L1475.04T/227 A  
TENDER VARIATIONS

This drawing and the designs contained therein are the copyright both real and intellectual of Caroe and Partners Architects.

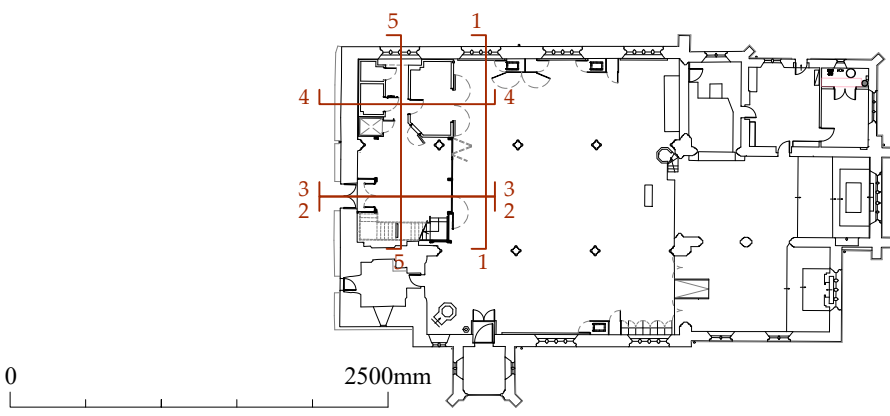

Revisions			
Rev	Date	Description	By
A	31/03/22	Stair to tower removed. Stair to gallery amended. Dado paneling.	MR

Revision A

Job  
**CAERLEON**  
**St Cadoc's Church**

**Proposed Section 1-**  
**Gallery elevation**

**Caroe &  
 Partners  
 Architects**

71C St Thomas St  
 Wells Somerset  
 BA5 2UY  
 Tel 01749 677561  
 Fax 01749 676207  
 wells@caroe.co.uk  
 www.caroe.co.uk

Date Nov 2021  
 Scale 1:50 @A3

Drawing No. **L1475.04T/224 A**  
**TENDER VARIATIONS**

© This drawing and the designs contained therein are the copyright both real and intellectual of Caroe and Partners Architects.

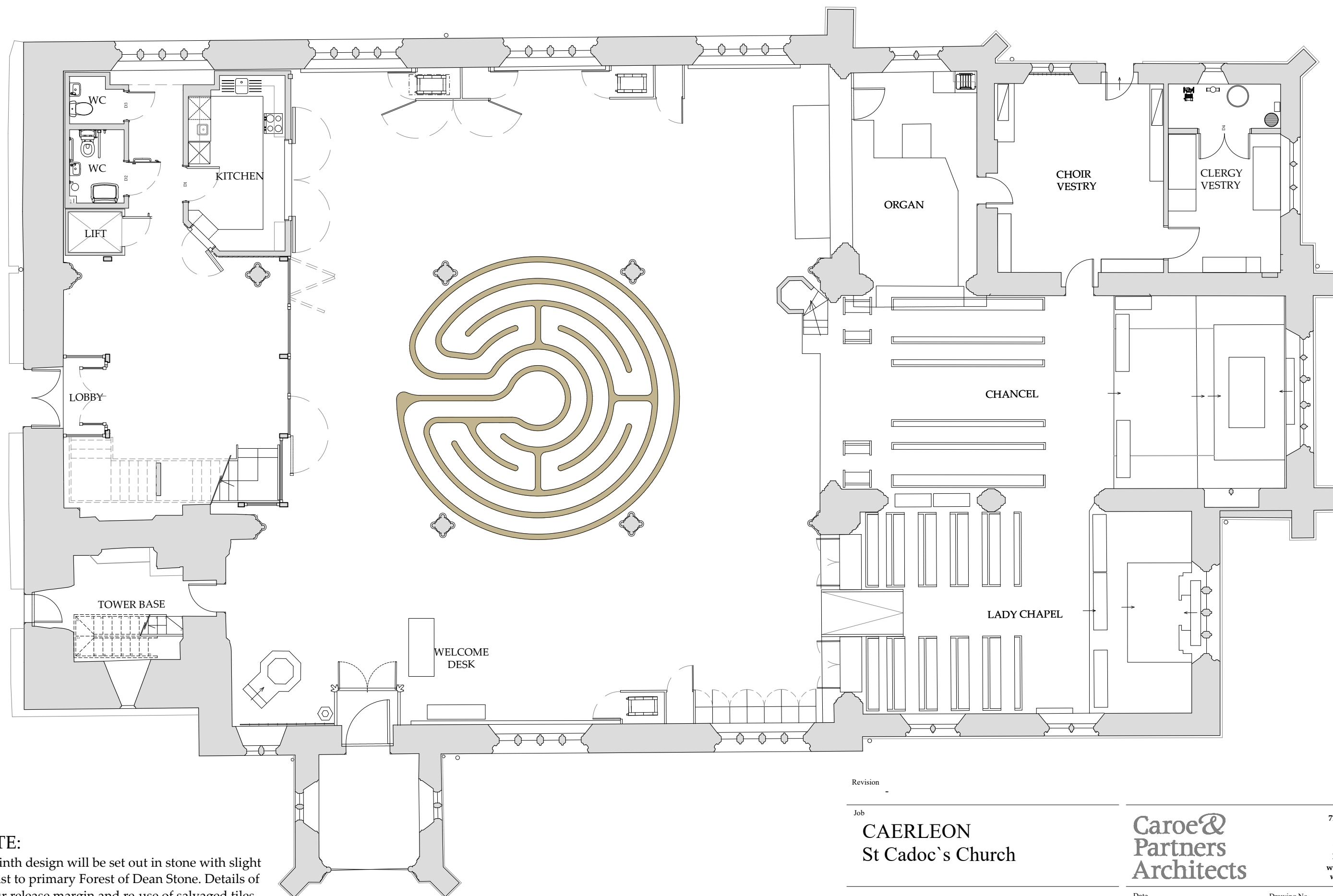
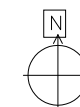

**NOTE:**  
 Labyrinth design will be set out in stone with slight contrast to primary Forest of Dean Stone. Details of vapour release margin and re-use of salvaged tiles will be as proposed in the mail reordering scheme.



Revision

Job

**CAERLEON**  
**St Cadoc's Church**

**Proposed Labyrinth**  
**TENDER VARIATIONS**

**Caroe &  
 Partners  
 Architects**

71C St Thomas St  
 Wells Somerset  
 BA5 2UY  
 Tel 01749 677561  
 Fax 01749 676207  
 wells@caroe.co.uk  
 www.caroe.co.uk

Date **August 2022**

Drawing No. **L1475.04/700**

Scale **1:100 @A3**

© This drawing and the designs contained therein are the copyright both real and intellectual of Caroe and Partners Architects.